

Analisi nucleo epidemiologico Sars- Cov 2 in Umbria

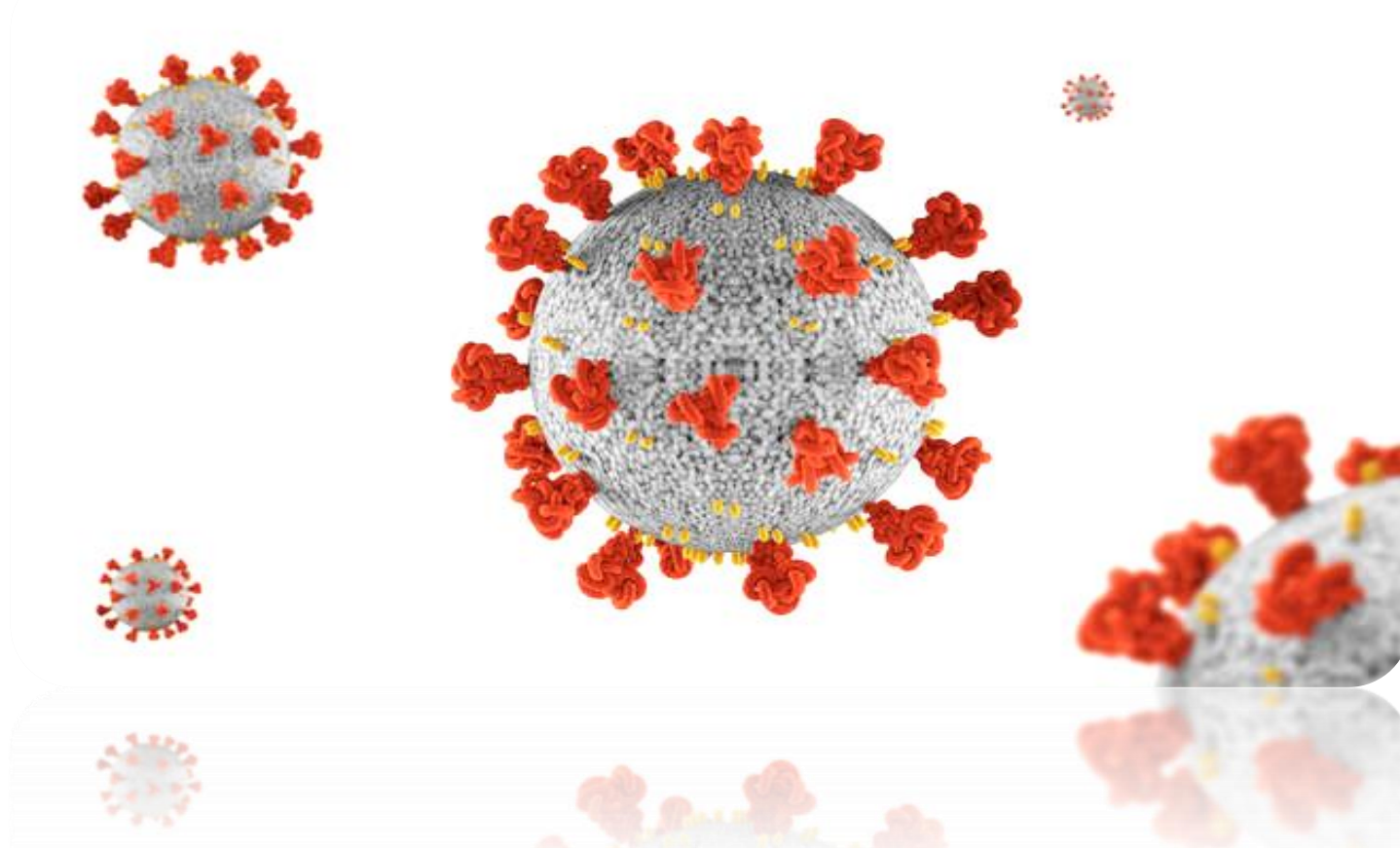

18 marzo 2021

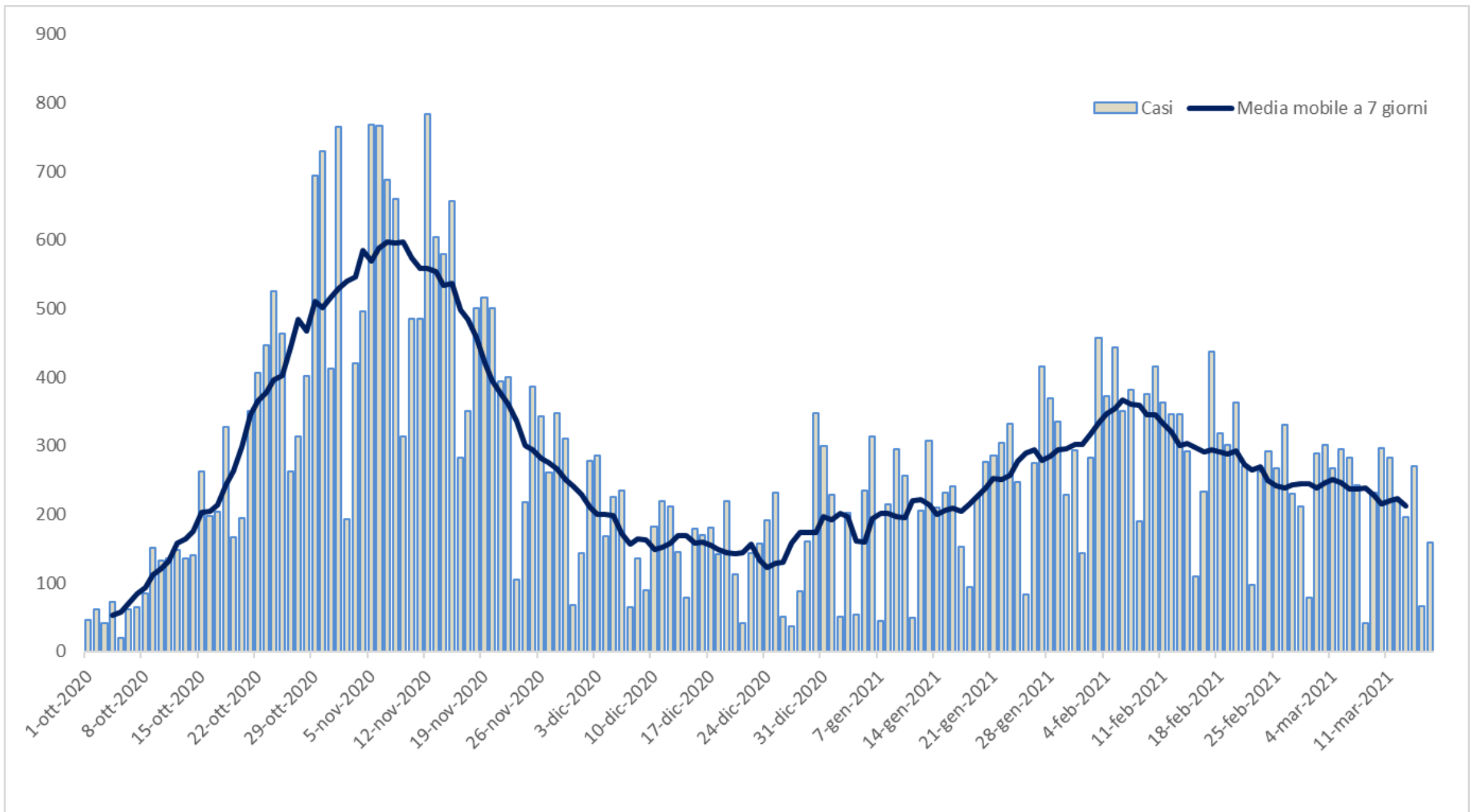

Tasso Incidenza Positivi MM 7 (100.000 ab)

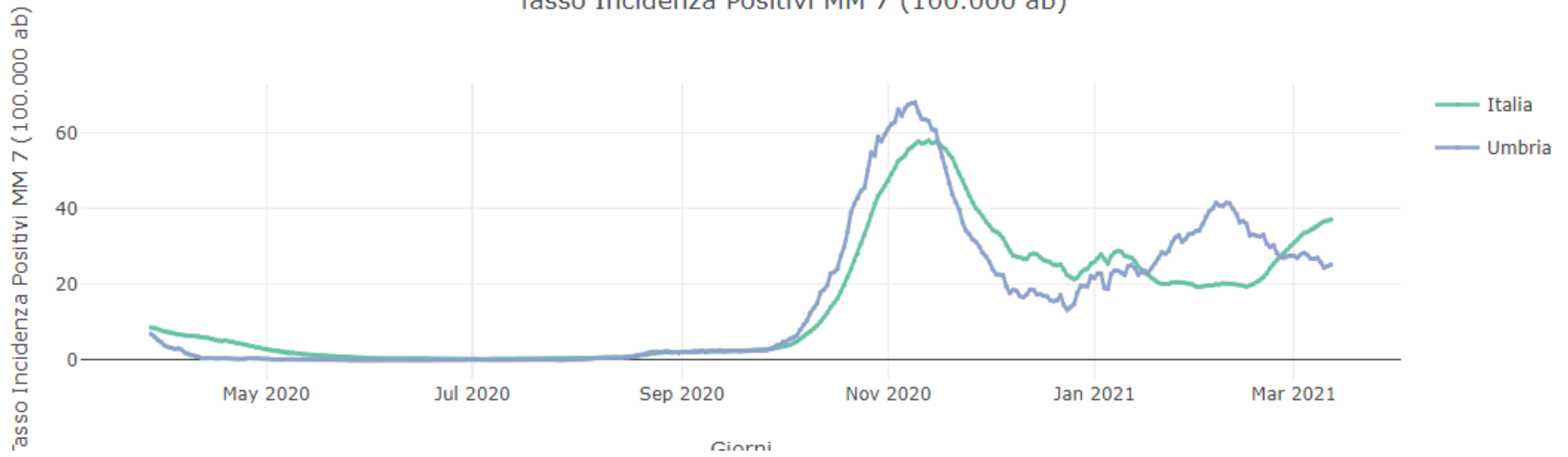

RD(t) Indice di Replicazione Diagnostica a lag 7 giorni (medie mobili a 7 giorni)

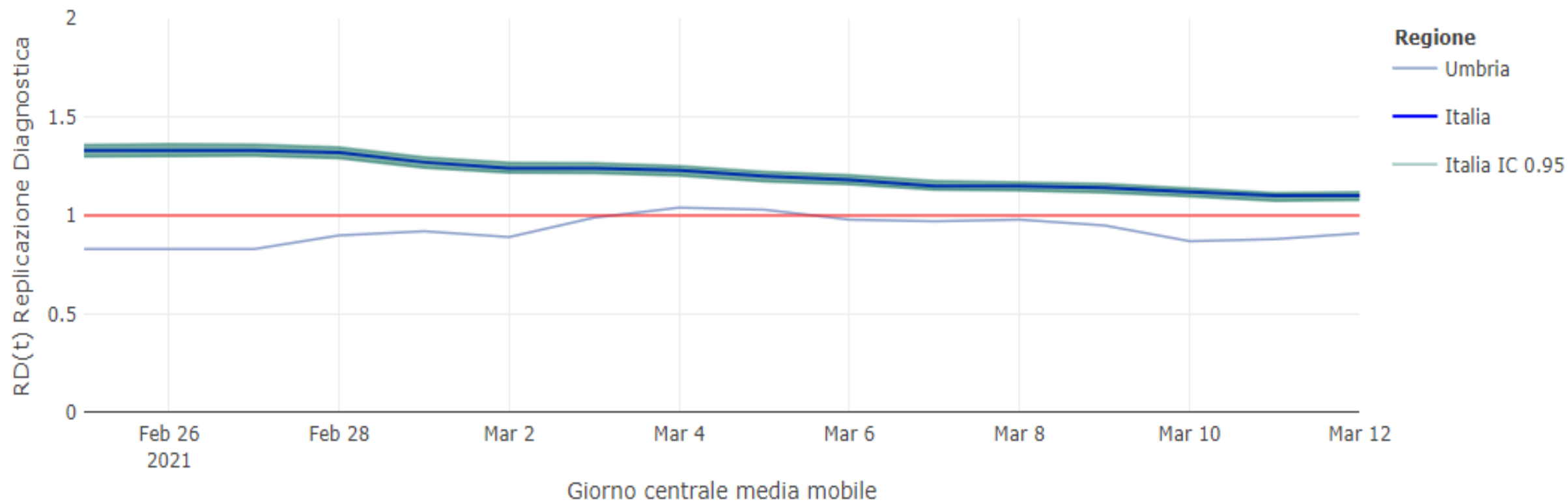

RD(t) Indice di Replicazione Diagnostica a lag 7 giorni (medie mobili a 7 giorni)

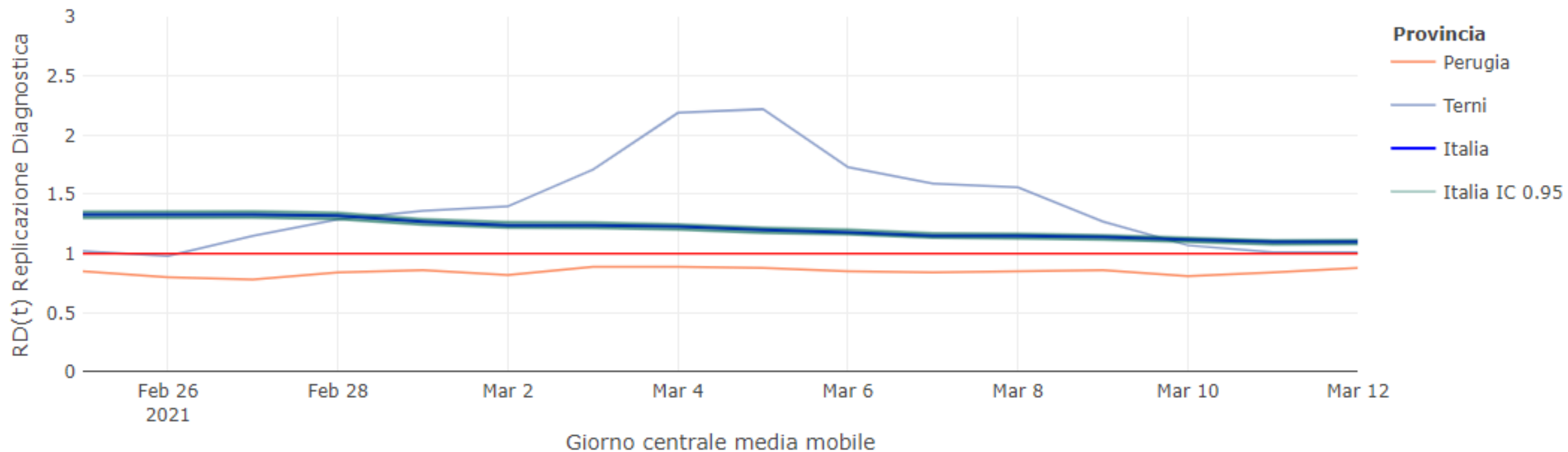

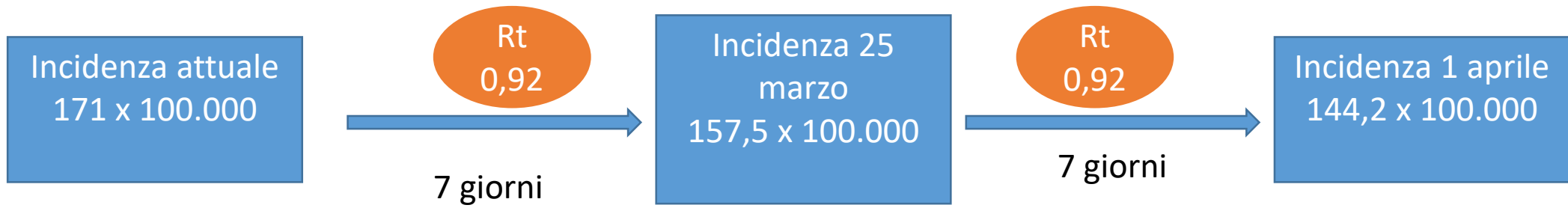

Proiezione a pari condizioni a 14 giorni

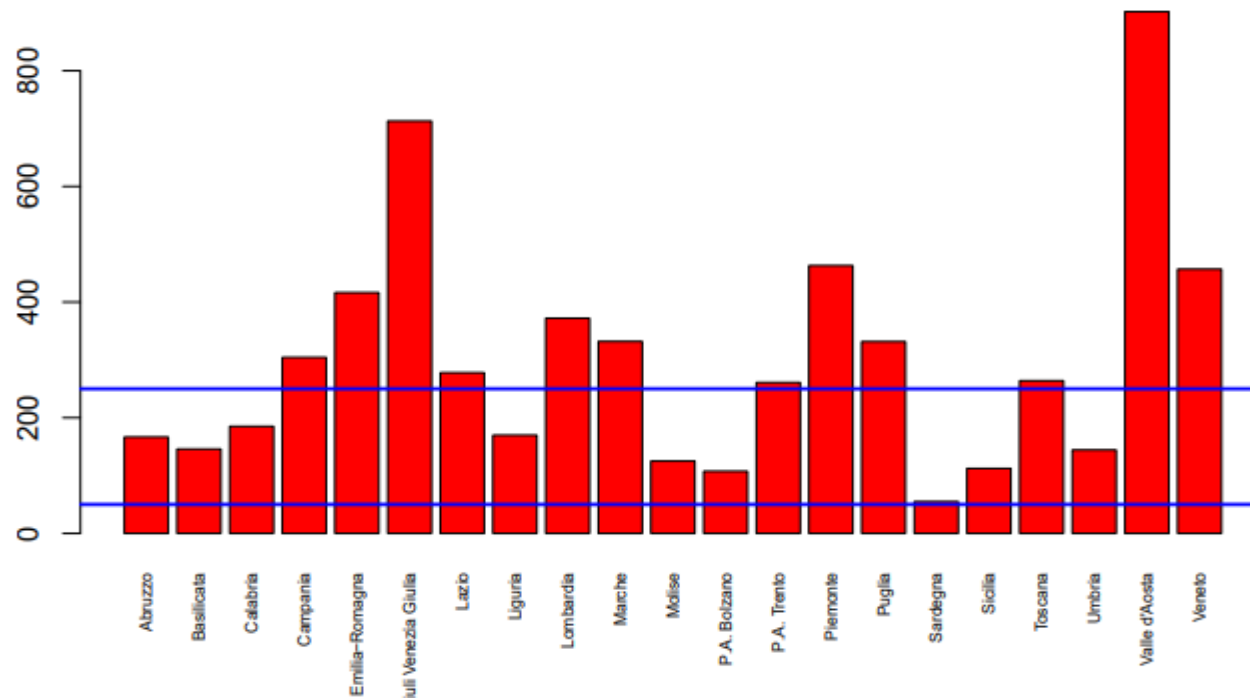

Incidenza 1 – 7 marzo

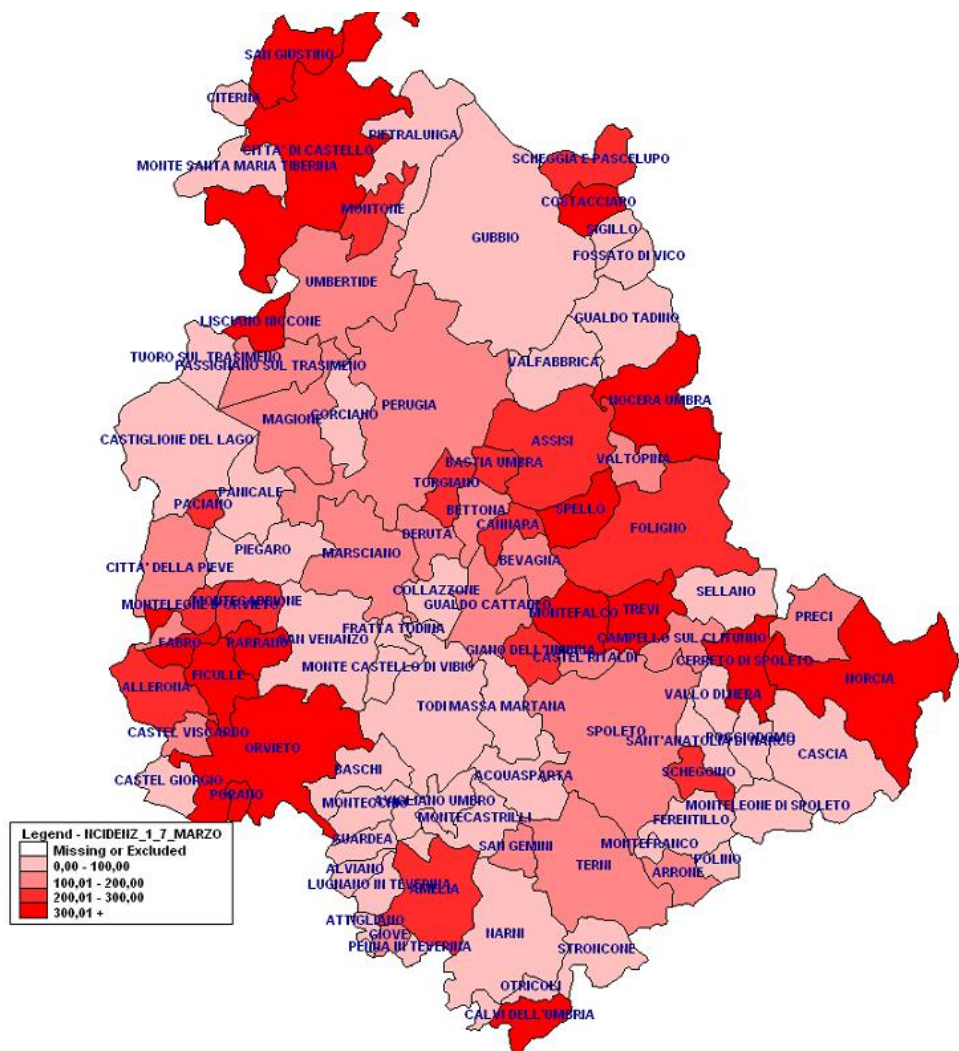

Incidenza 8 – 14 marzo

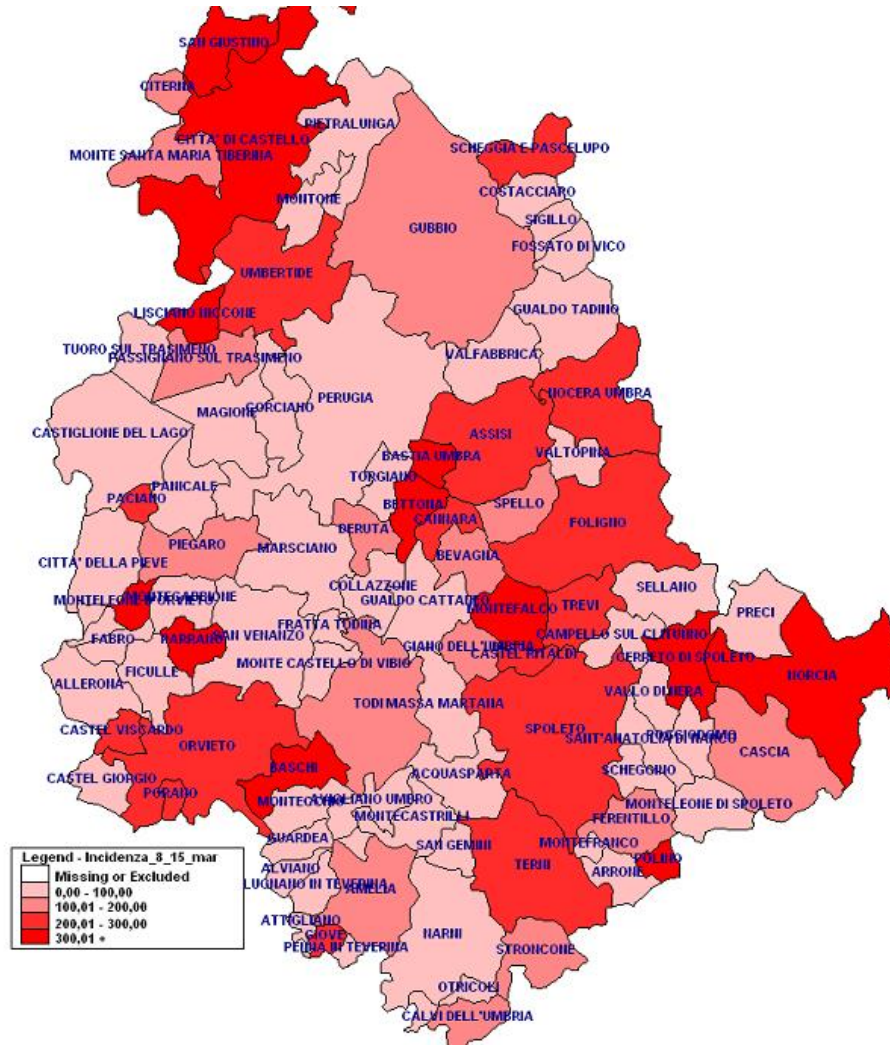

PROVINCIE INCIDENZA PER 100.000 ABITANTI

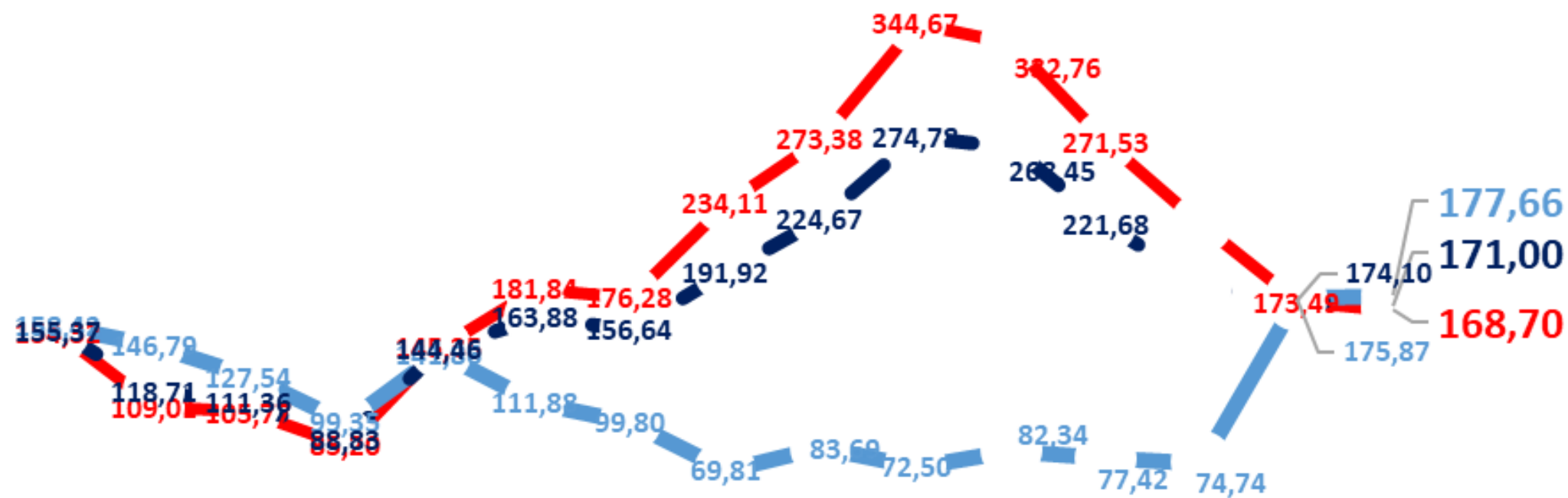

1-30 nov
7 - 13 dic
14 - 20 dic
21 - 27 dic
28 dic - 3 gen
4 - 10 gen
11 - 17 gen
18 - 24 gen
25 - 31 gen
1 - 7 feb
8 - 14 feb
15 - 21 feb
22 - 28 feb
1 - 7 mar
8 - 14 mar

PG TR Umbria

Incidenza per 100.000 abitanti per distretto sanitario

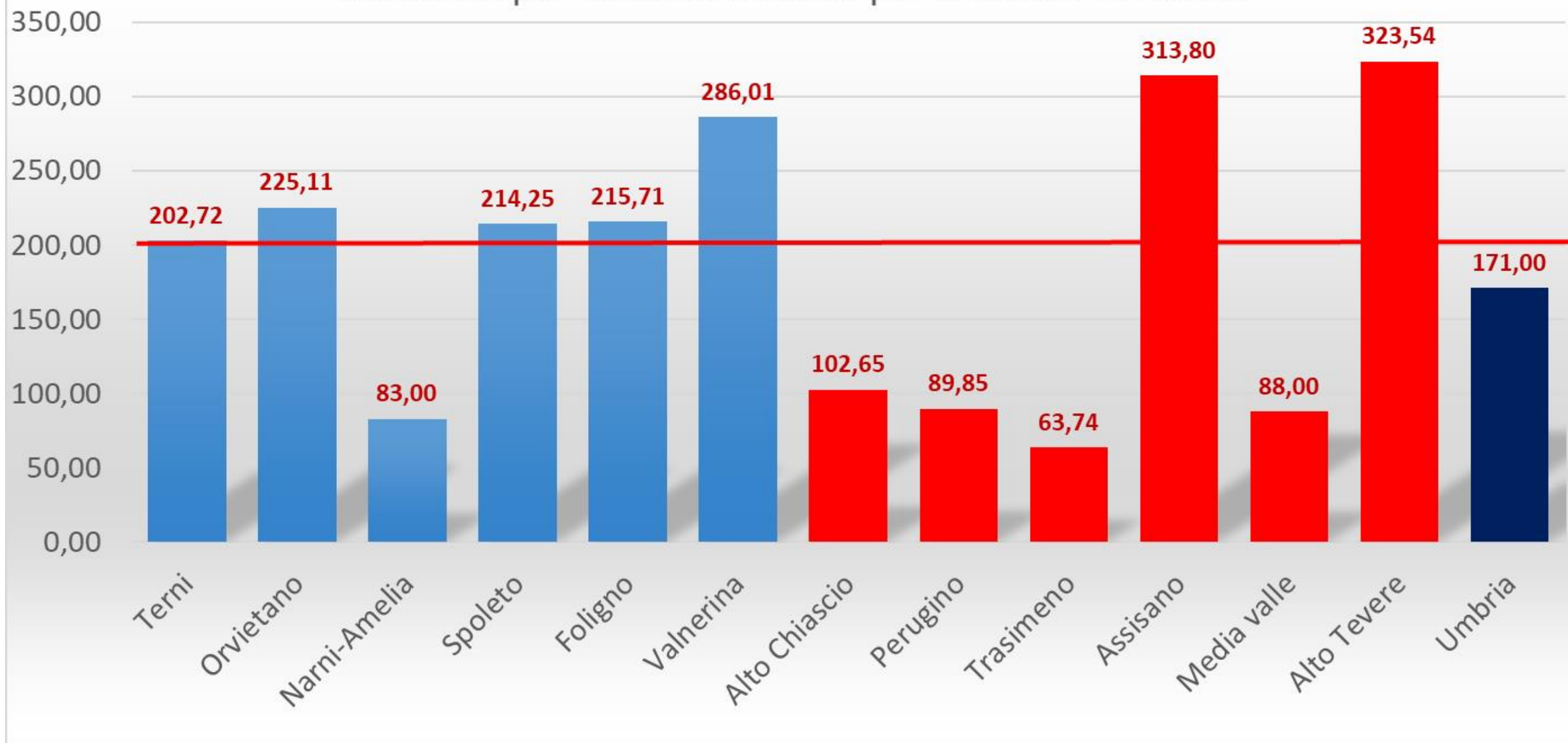

Umbria Fasce di Et  scolare incidenza per 100.000 abitanti

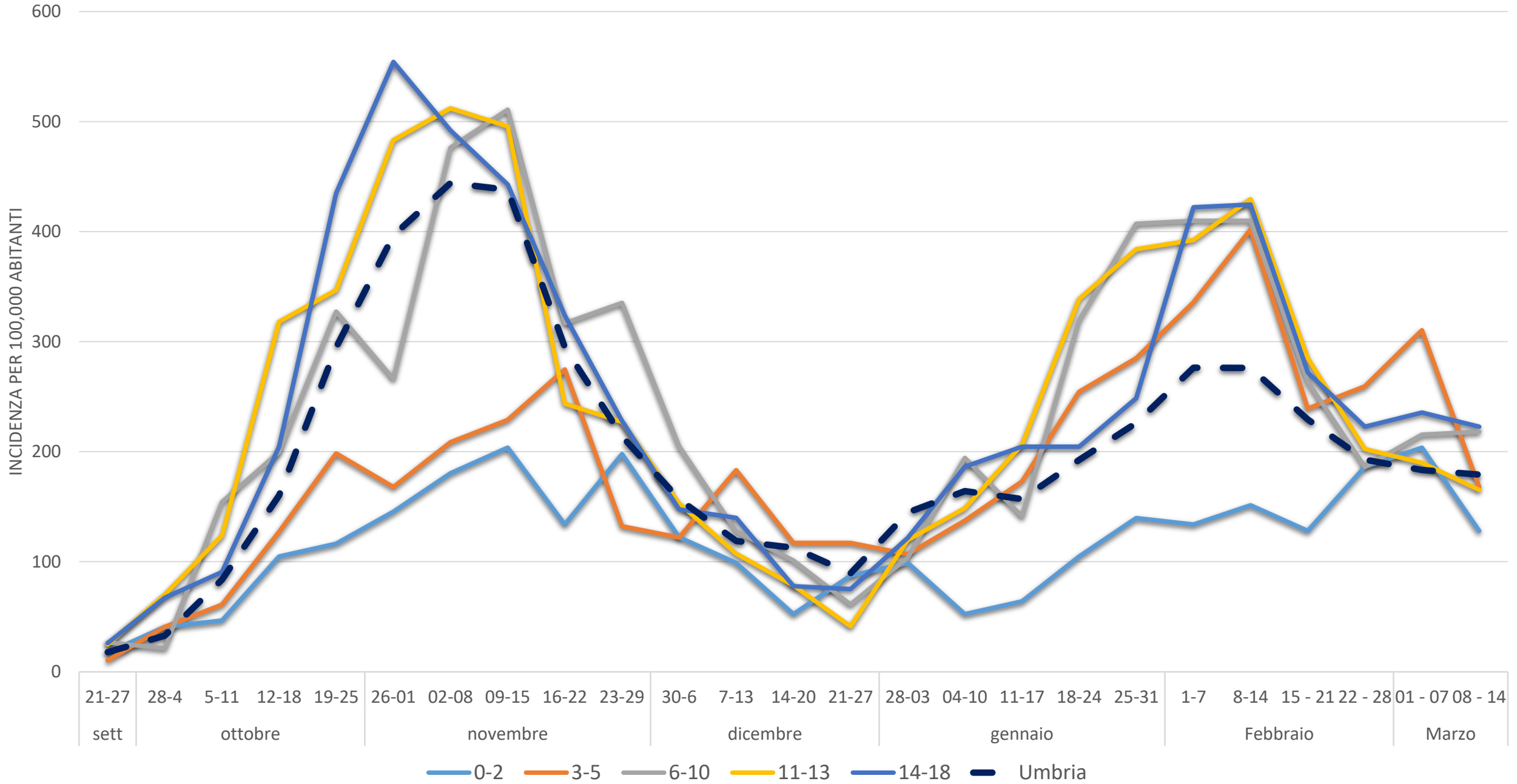

Umbria 19 – 79 anni incidenza per 100.000 abitanti

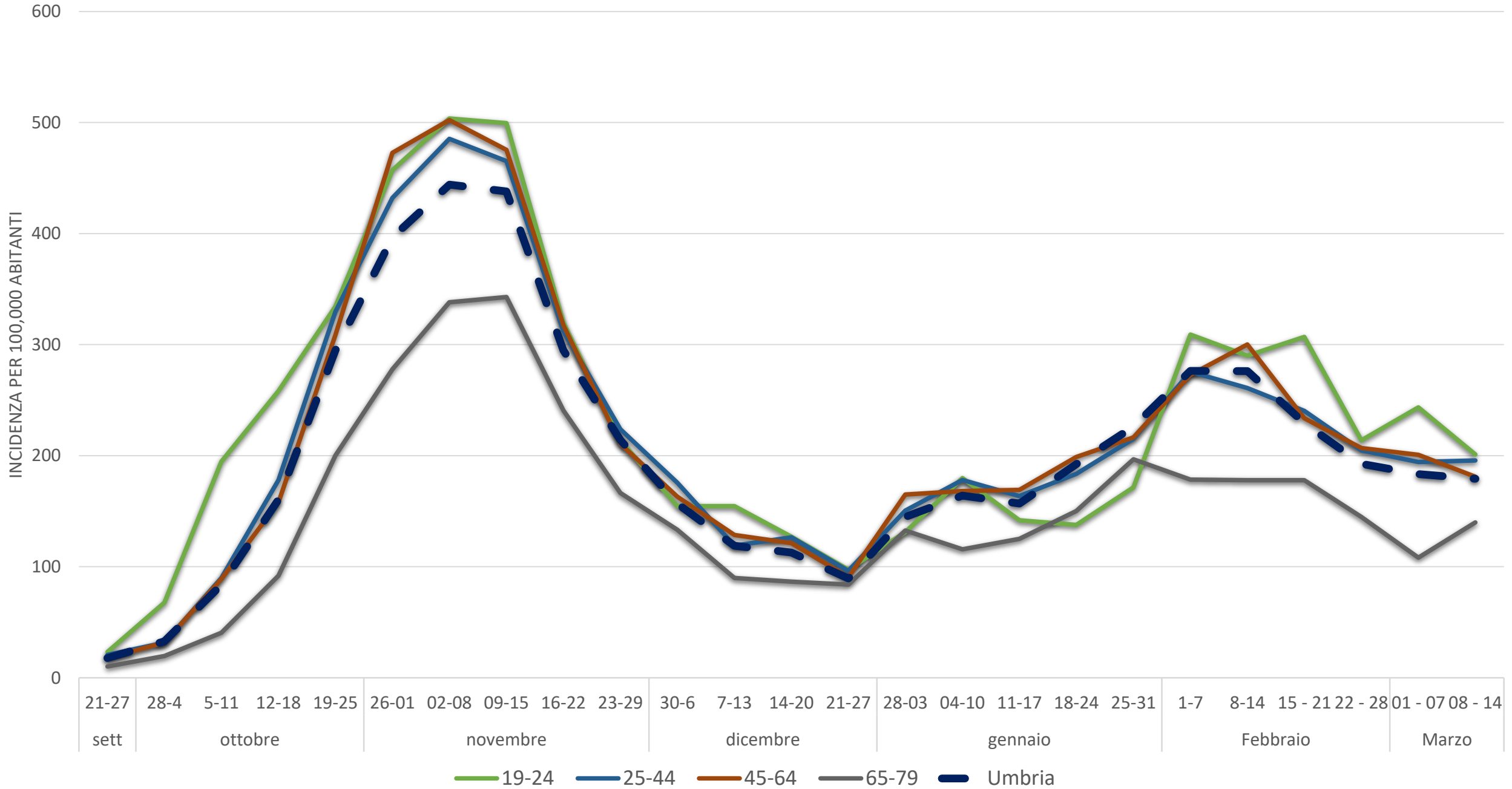

Umbria 80 o più anni incidenza per 100.000 abitanti

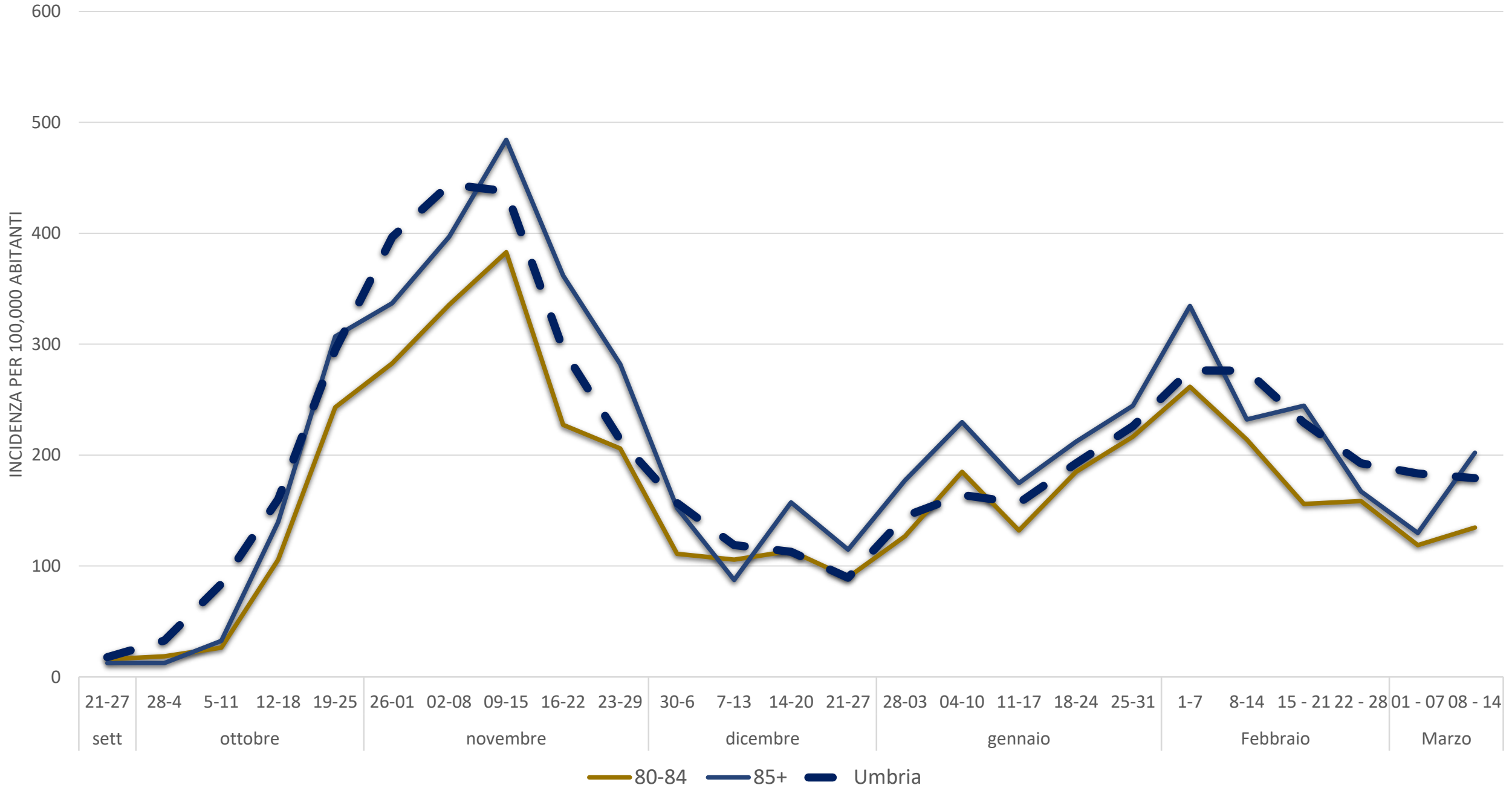

Confronto curva epidemica e ricoveri

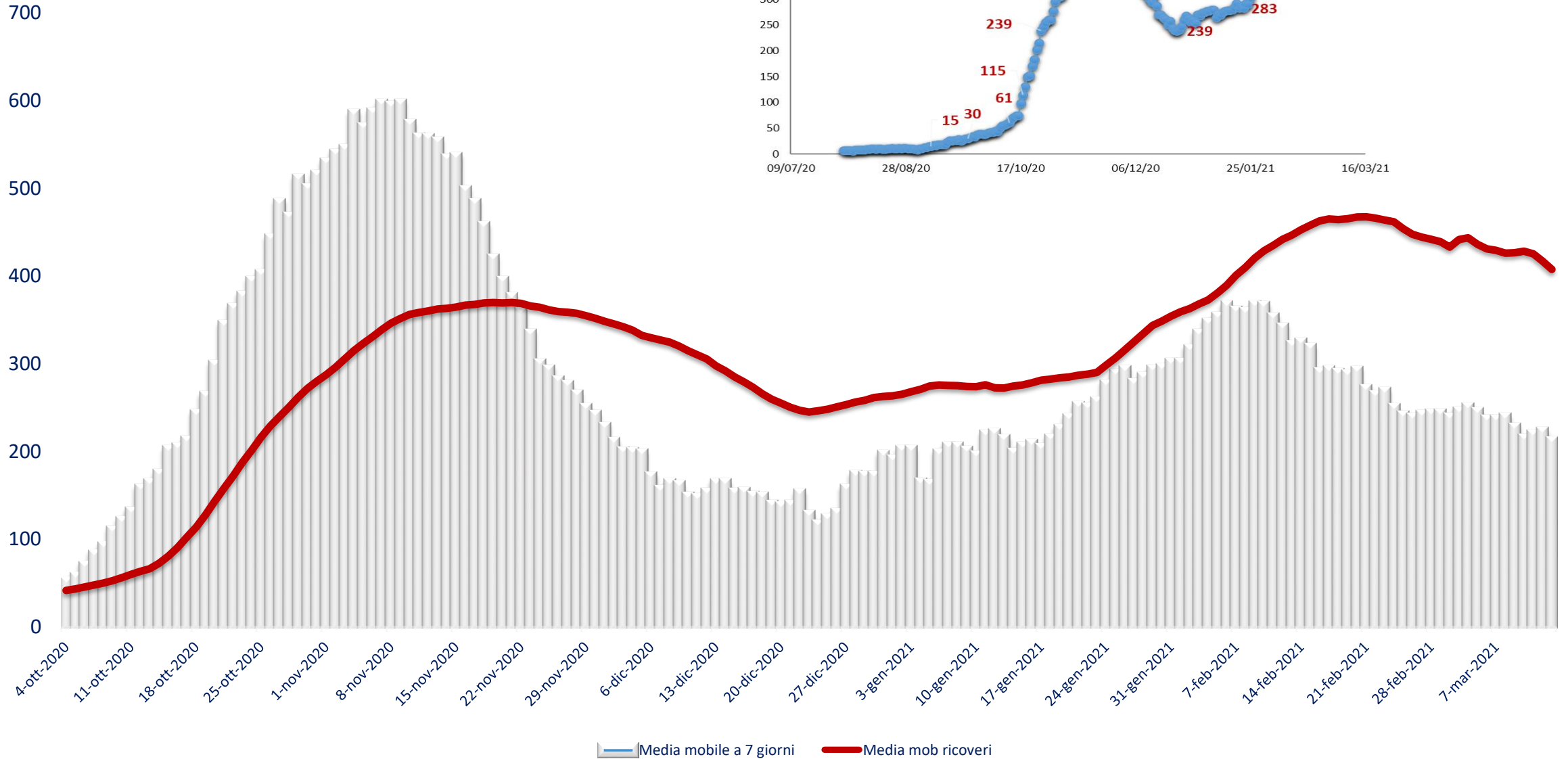

Ricoveri ordinari

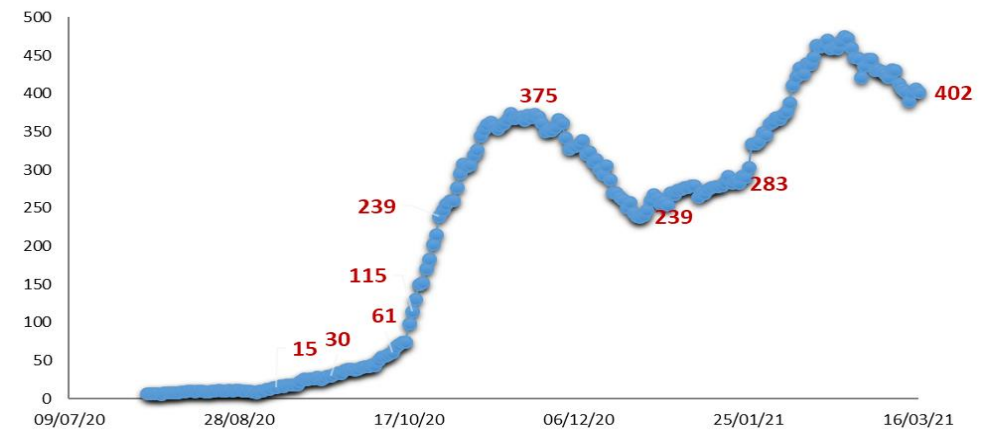

Media mobile a 7 giorni Media mob ricoveri

Confronto curva epidemica e ricoveri in TI

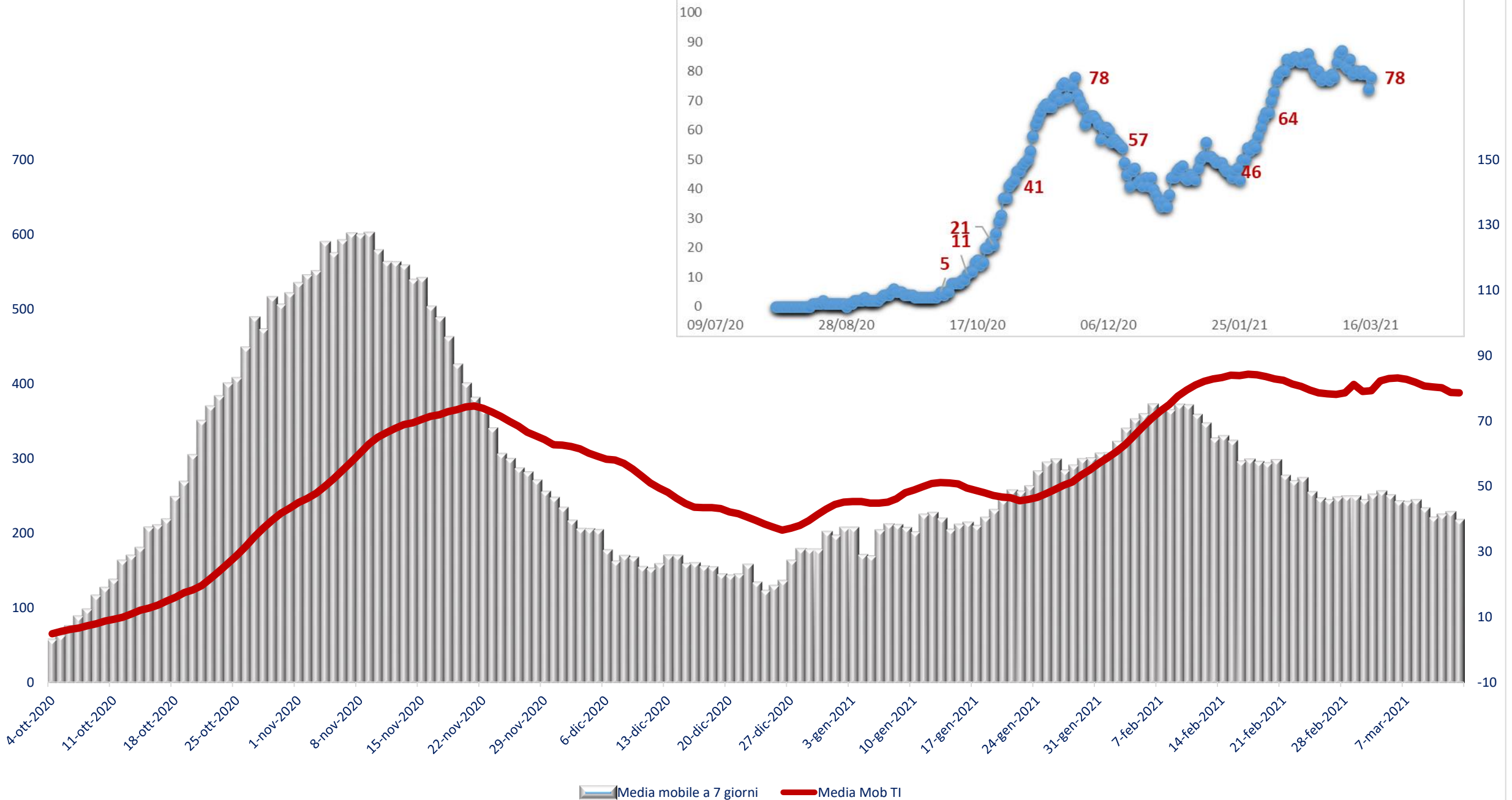

Decessi



	Età Media	
	Totale positivi	Deceduti
Fino al 15 febbraio	44.8 anni	81.4 anni
01/03 - 31/08	49.2 anni	77.8 anni
01/09 - 31/12	45 anni	82.1 anni
01/01 - 15/02	43.7 anni	81 anni

Curva epidemica e decessi

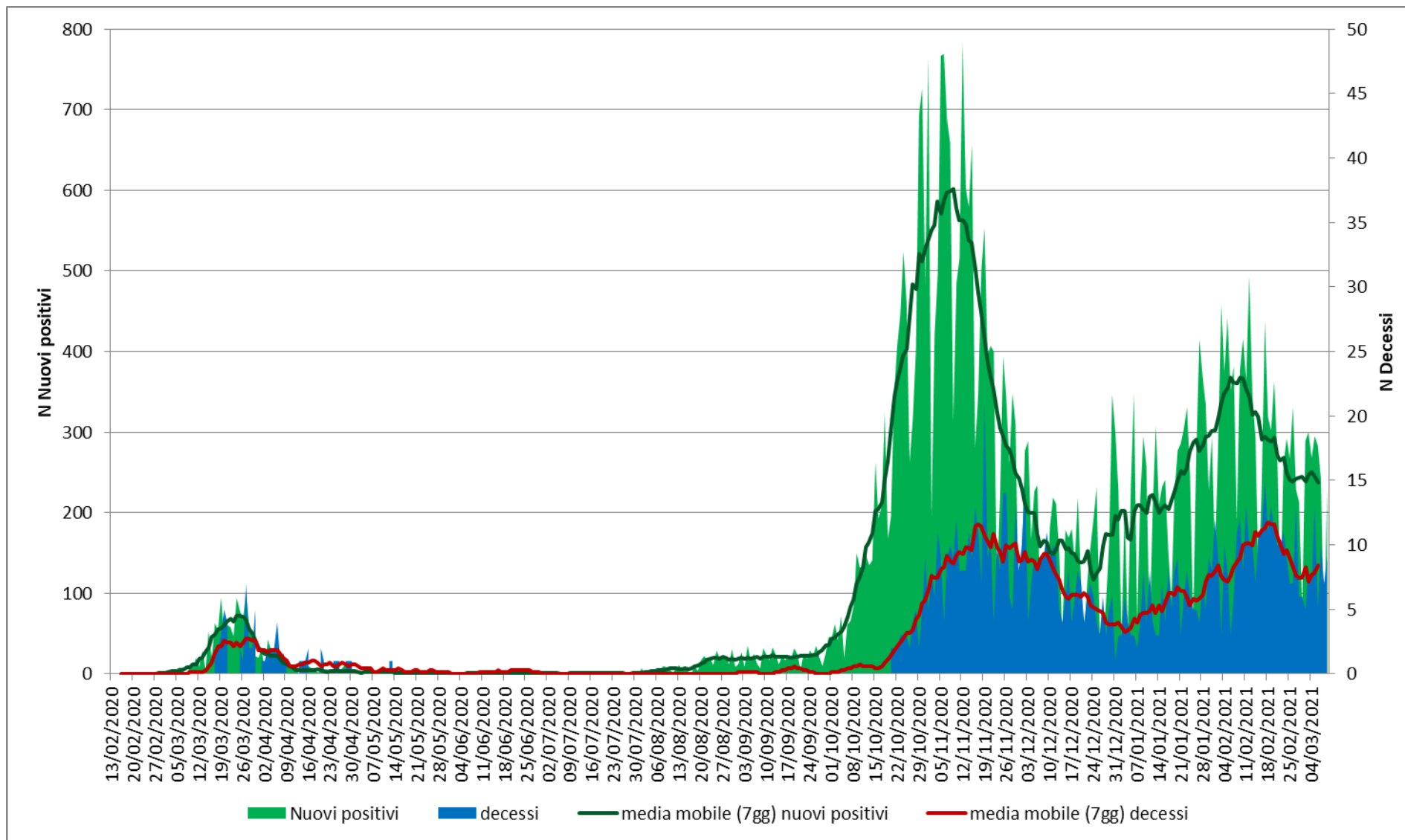

Decessi e stima dalla curva epidemica (dai 21 gg precedenti)

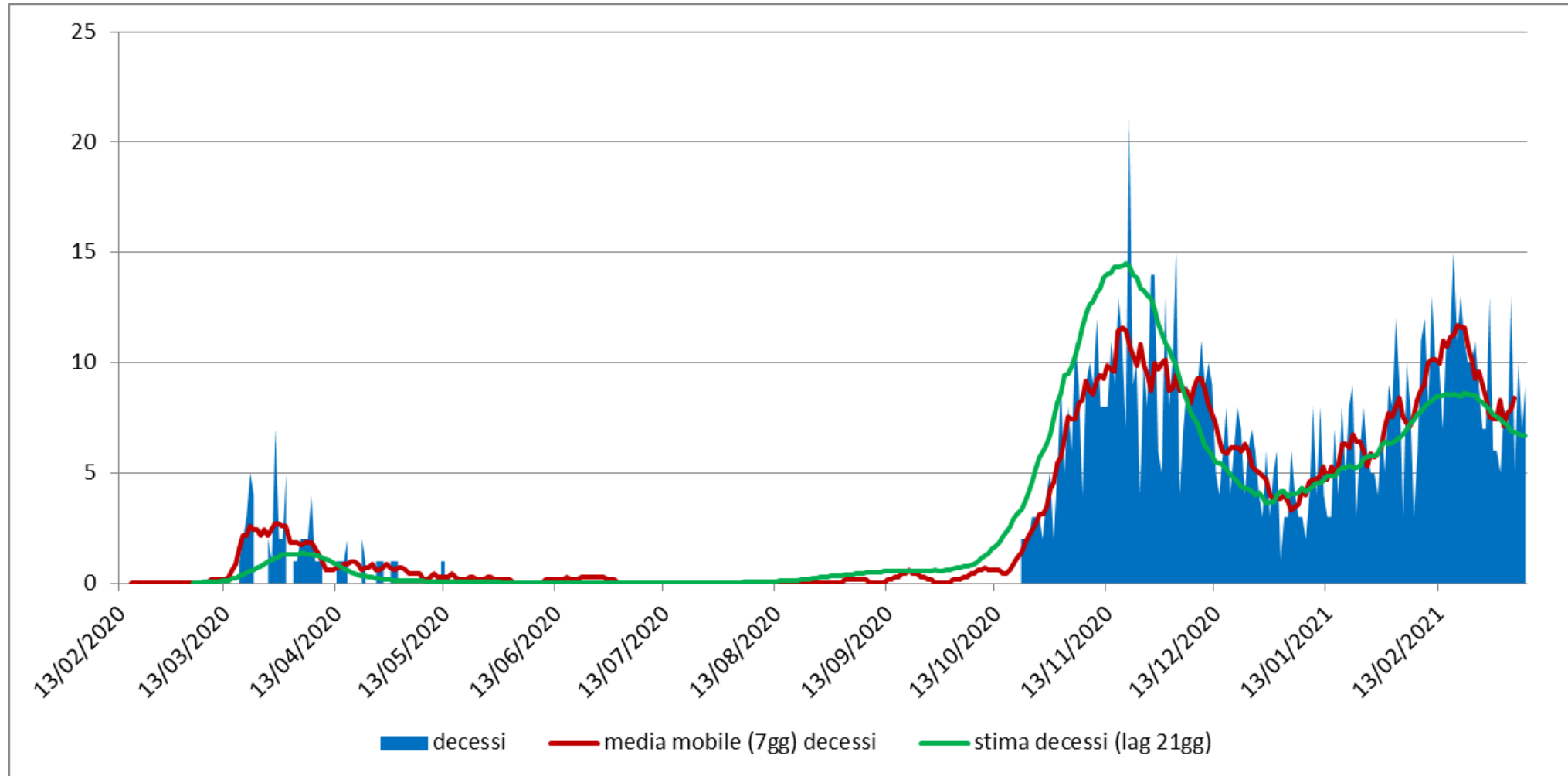

Umbria: Corrispondenza tra % di nuovi casi e n° decessi MM7 a diversi Lag

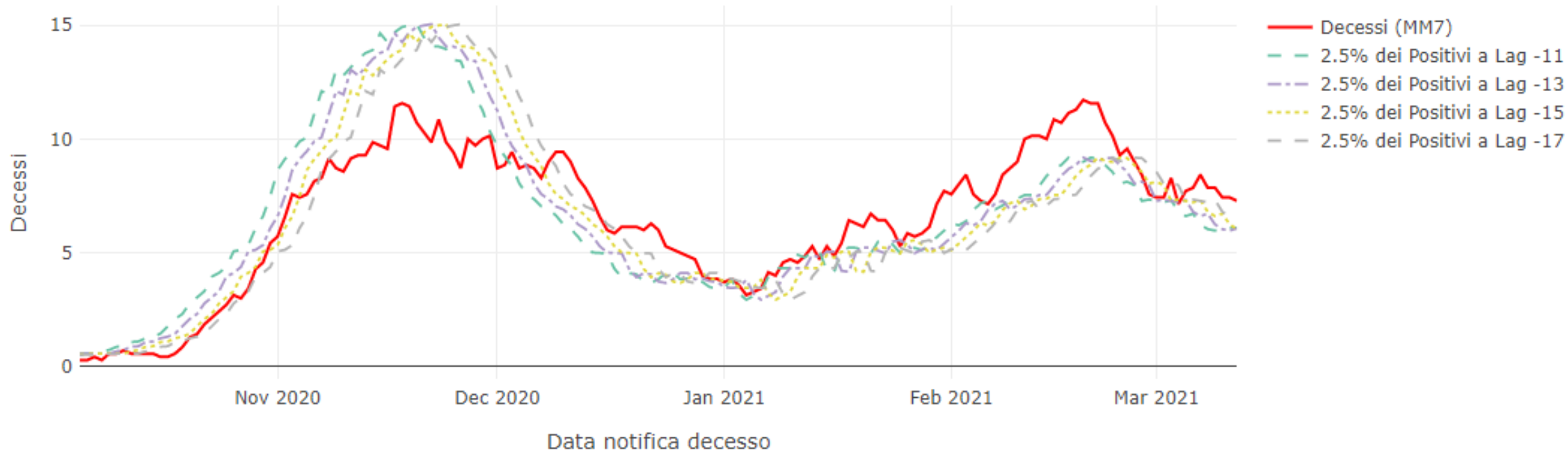

Deceduti COVID per luogo di decesso al 16 marzo 2021

Luogo di decesso	Numero	%	Età media
Ospedale	1007	85.7%	81.3
Altra struttura	36	3.1%	88.5
Domicilio	132	11.2%	84.3
Totale	1175	100%	81.8